

- KEY**
- Epping Forest District Council Boundary
 - Proposed Development Site Boundary

- Surface Water Flood Extent**
- 3.33% AEP (High Risk)
 - 1% AEP (Medium Risk)
 - 0.1% AEP (Low Risk)

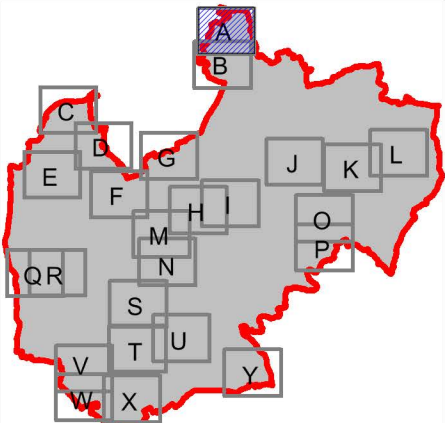

TECHNICAL NOTE

1. Environment Agency updated Flood Map for Surface Water (uFMFSW) data. Further information on the mapping is provided in What is the updated Flood Map for Surface Water (Nov 2013) and uFMFSW Basic Package Product Description (2013) reports.

2. It should be noted that certain locations not shown may be at risk of flooding from other sources. For example, areas susceptible to drainage system inadequacies or localised ponding; areas flooded due to debris blockage or areas adjacent to ordinary watercourses which have not been subject to hydraulic modelling.

INTENDED USE

This mapping is intended to provide a strategic overview of flood risk within Epping Forest District and should not be used to assess flood risk for individual properties

DISCLAIMER

This document has been prepared in accordance with the scope of URS' appointment with its client and is subject to the terms of that appointment. It is addressed to and for the sole and confidential use and reliance of URS' client.

URS accepts no liability for any use of this document (or any model included or referred to herein) other than by its client and only for the purposes for which it was prepared and provided. No person other than the client may copy (in whole or in part) use or rely on the contents of this document, without the prior written permission of the Company Secretary of URS Infrastructure and Environment Ltd. Any advice, opinions, or recommendations within this document should be read and relied upon only in the context of the document as a whole. The contents of this document do not provide legal or tax advice or opinion.

COPYRIGHT

This map is reproduced from Ordnance Survey material with the permission of Ordnance Survey on behalf of the controller of Her Majesty's Stationary Office.

© Crown copyright and database right 2014.

Unauthorised reproduction infringes Crown copyright and may lead to prosecution or civil proceedings.

DRAWN BY	CHECKED BY	DATE
EB	EG	JULY 2014
SCALE @ A3	ISSUING OFFICE	
1 : 10,000	London	

EPHING FOREST DISTRICT COUNCIL LEVEL 2 SFRA

ENVIRONMENT AGENCY UPDATED FLOOD MAP FOR SURFACE WATER

Epping Forest District Council
Civic Offices
High Street
Epping
Essex, CM16 4BZ



URS Infrastructure & Environment Ltd
6-8 Greencoat Place
London, SW1P 1PL
Tel: (020) 7798 5000



DRAWING NUMBER

FIGURE 4A

N:\Current Projects\47065671 Epping Forest Level 2 SFRA\06 GIS\WOR

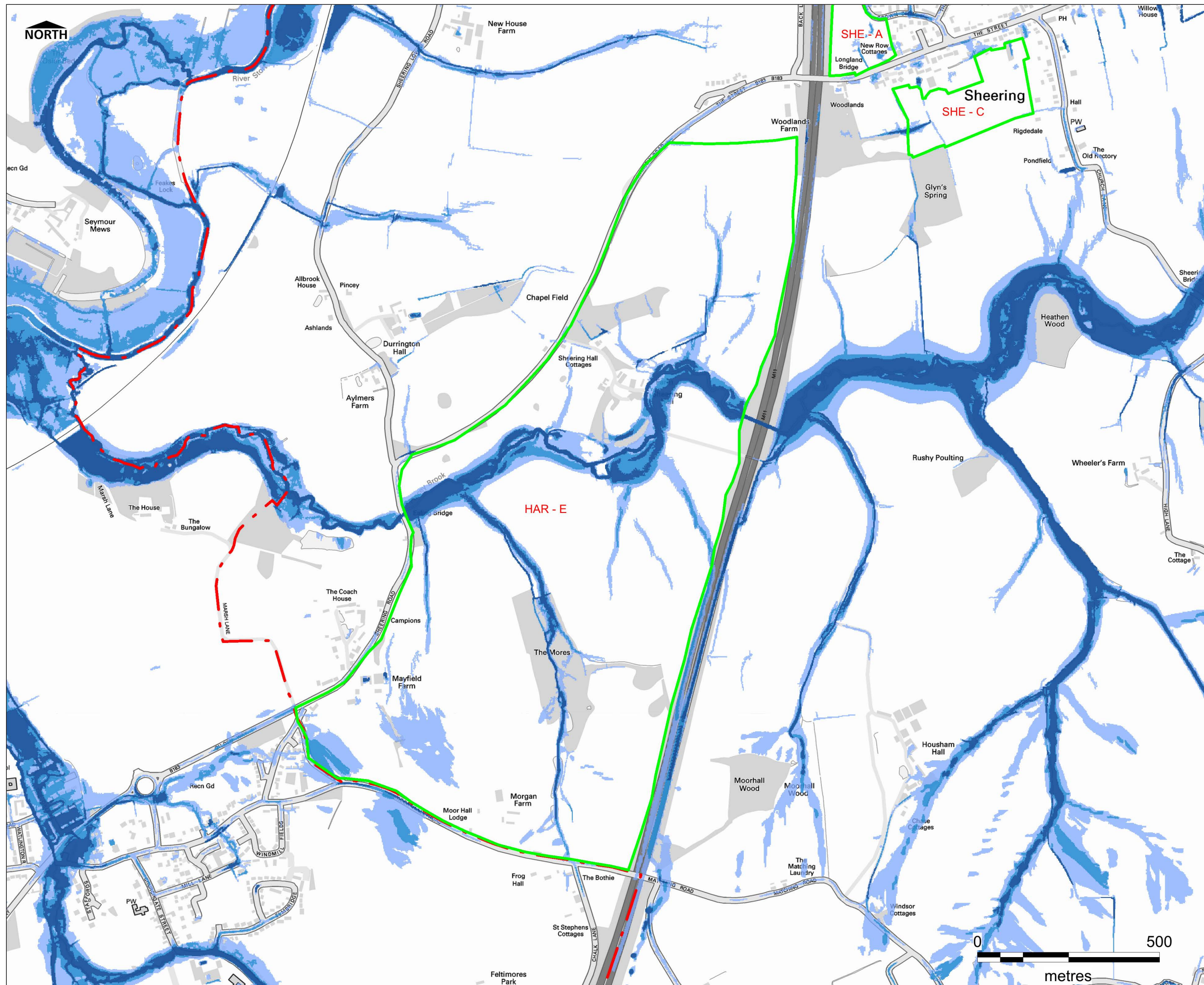

KEY

- Epping Forest District Council Boundary
- Proposed Development Site Boundary

Surface Water Flood Extent

- 3.33% AEP (High Risk)
- 1% AEP (Medium Risk)
- 0.1% AEP (Low Risk)

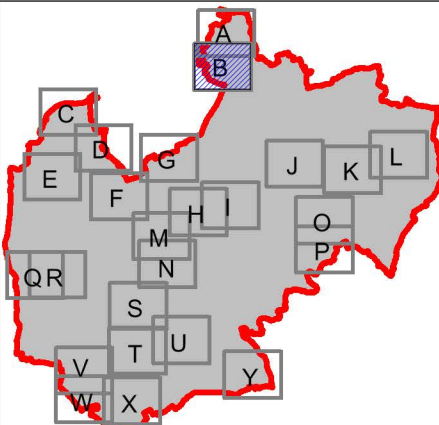

TECHNICAL NOTE

1. Environment Agency updated Flood Map for Surface Water (uFMFSW) data. Further information on the mapping is provided in What is the updated Flood Map for Surface Water (Nov 2013) and uFMFSW Basic Package Product Description (2013) reports.
2. It should be noted that certain locations not shown may be at risk of flooding from other sources. For example, areas susceptible to drainage system inadequacies or localised ponding; areas flooded due to debris blockage or areas adjacent to ordinary watercourses which have not been subject to hydraulic modelling.

INTENDED USE

This mapping is intended to provide a strategic overview of flood risk within Epping Forest District and should not be used to assess flood risk for individual properties

DISCLAIMER

This document has been prepared in accordance with the scope of URS' appointment with its client and is subject to the terms of that appointment. It is addressed to and for the sole and confidential use and reliance of URS' client.
URS accepts no liability for any use of this document (or any model included or referred to herein) other than by its client and only for the purposes for which it was prepared and provided.
No person other than the client may copy (in whole or in part) use or rely on the contents of this document, without the prior written permission of the Company Secretary of URS Infrastructure and Environment Ltd. Any advice, opinions, or recommendations within this document should be read and relied upon only in the context of the document as a whole. The contents of this document do not provide legal or tax advice or opinion.

COPYRIGHT

This map is reproduced from Ordnance Survey material with the permission of Ordnance Survey on behalf of the controller of Her Majesty's Stationery Office
© Crown copyright and database right 2014.
Unauthorised reproduction infringes Crown copyright and may lead to prosecution or civil proceedings.

DRAWN BY EB	CHECKED BY EG	DATE JULY 2014
----------------	------------------	-------------------

SCALE @ A3 1 : 10,000	ISSUING OFFICE London
--------------------------	--------------------------

EPHING FOREST DISTRICT COUNCIL LEVEL 2 SFRA

ENVIRONMENT AGENCY UPDATED FLOOD MAP FOR SURFACE WATER

Epping Forest District Council
Civic Offices
High Street
Epping
Essex, CM16 4BZ



URS Infrastructure & Environment Ltd
6-8 Greencoat Place
London, SW1P 1PL
Tel: (020) 7798 5000



DRAWING NUMBER

FIGURE 4B

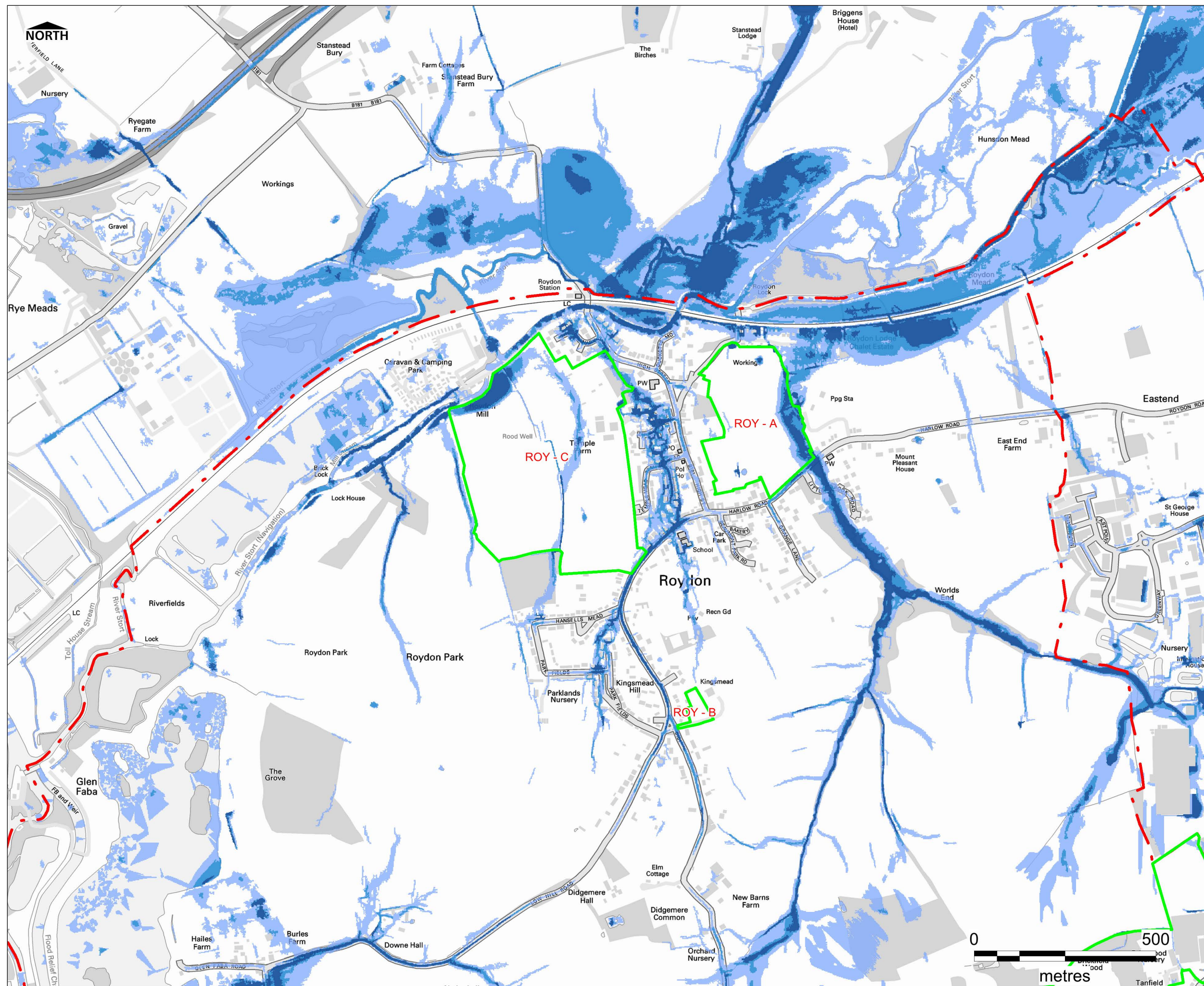

KEY

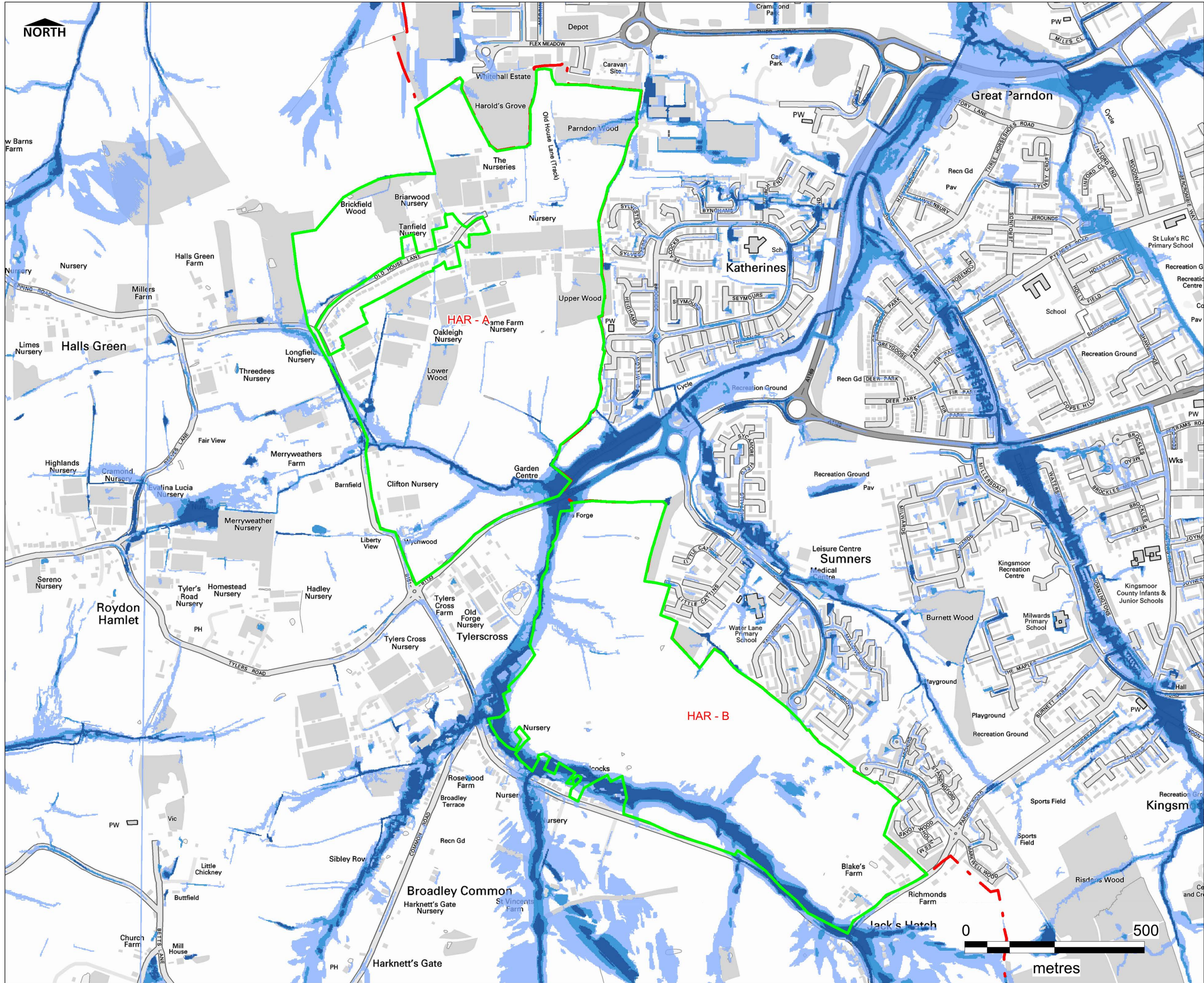

KEY

- Epping Forest District Council Boundary
- Proposed Development Site Boundary

Surface Water Flood Extent

- 3.33% AEP (High Risk)
- 1% AEP (Medium Risk)
- 0.1% AEP (Low Risk)

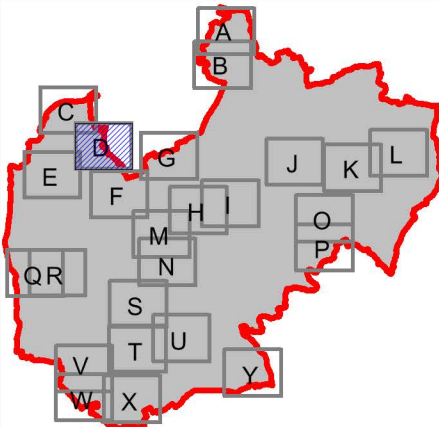

TECHNICAL NOTE

- Environment Agency updated Flood Map for Surface Water (uFMFSW) data. Further information on the mapping is provided in What is the updated Flood Map for Surface Water (Nov 2013) and uFMFSW Basic Package Product Description (2013) reports.
- It should be noted that certain locations not shown may be at risk of flooding from other sources. For example, areas susceptible to drainage system inadequacies or localised ponding; areas flooded due to debris blockage or areas adjacent to ordinary watercourses which have not been subject to hydraulic modelling.

INTENDED USE

This mapping is intended to provide a strategic overview of flood risk within Epping Forest District and should not be used to assess flood risk for individual properties

DISCLAIMER

This document has been prepared in accordance with the scope of URS' appointment with its client and is subject to the terms of that appointment. It is addressed to and for the sole and confidential use and reliance of URS' client. URS accepts no liability for any use of this document (or any model included or referred to herein) other than by its client and only for the purposes for which it was prepared and provided. No person other than the client may copy (in whole or in part) use or rely on the contents of this document, without the prior written permission of the Company Secretary of URS Infrastructure and Environment Ltd. Any advice, opinions, or recommendations within this document should be read and relied upon only in the context of the document as a whole. The contents of this document do not provide legal or tax advice or opinion.

COPYRIGHT

This map is reproduced from Ordnance Survey material with the permission of Ordnance Survey on behalf of the controller of Her Majesty's Stationary Office
© Crown copyright and database right 2014.
Unauthorised reproduction infringes Crown copyright and may lead to prosecution or civil proceedings.

DRAWN BY	CHECKED BY	DATE
EB	EG	JULY 2014

SCALE @ A3	ISSUING OFFICE
1 : 10,000	London

EPHING FOREST DISTRICT COUNCIL LEVEL 2 SFRA

ENVIRONMENT AGENCY UPDATED FLOOD MAP FOR SURFACE WATER

Epping Forest District Council
Civic Offices
High Street
Epping
Essex, CM16 4BZ



URS Infrastructure & Environment Ltd
6-8 Greencoat Place
London, SW1P 1PL
Tel: (020) 7798 5000



DRAWING NUMBER

FIGURE 4D

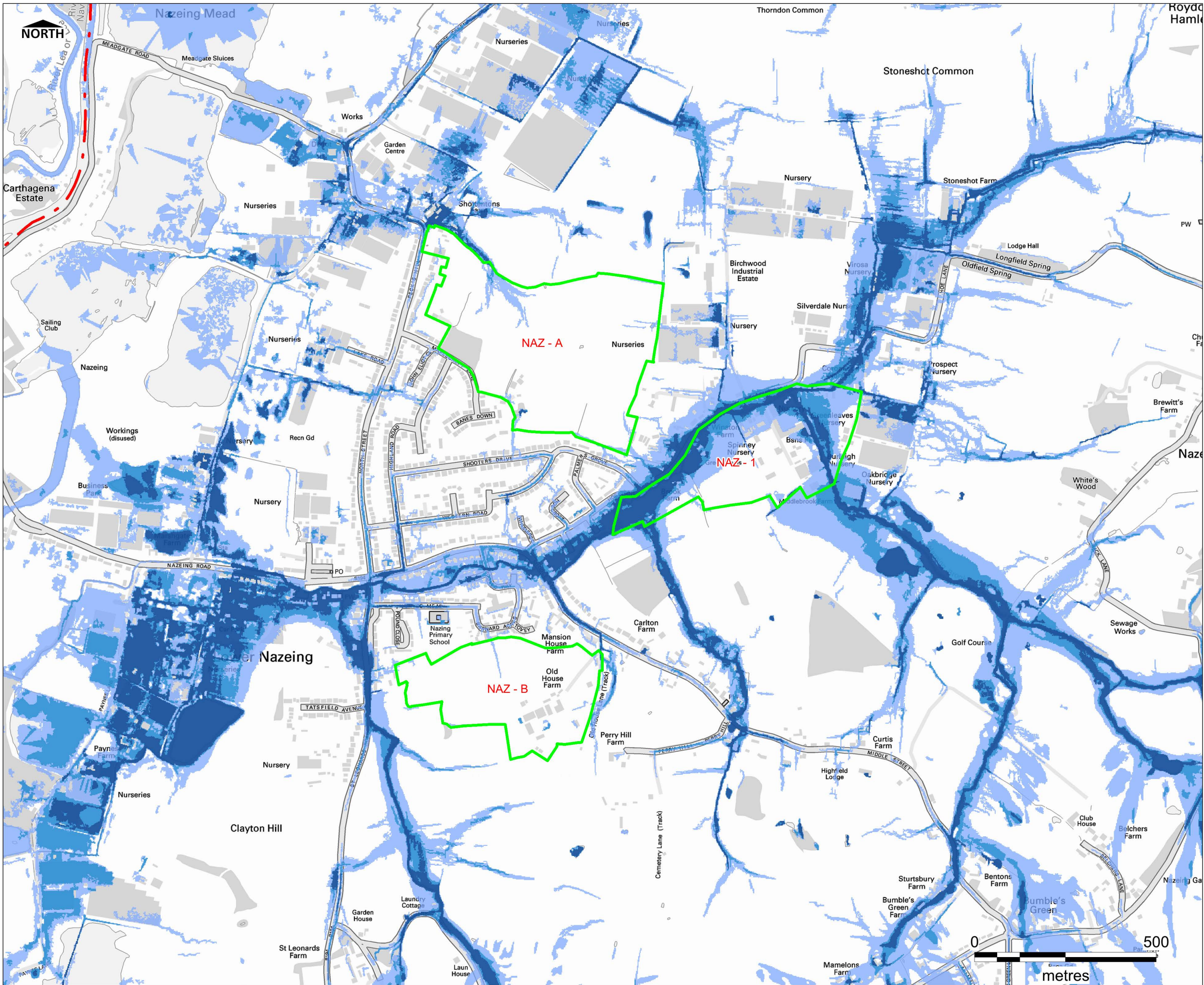

- KEY**
- Epping Forest District Council Boundary
 - Proposed Development Site Boundary

- Surface Water Flood Extent**
- 3.33% AEP (High Risk)
 - 1% AEP (Medium Risk)
 - 0.1% AEP (Low Risk)

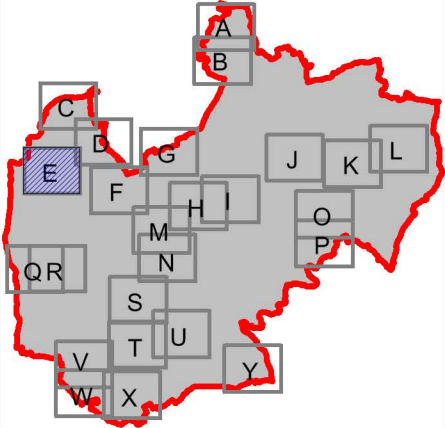

TECHNICAL NOTE

1. Environment Agency updated Flood Map for Surface Water (uFMFSW) data. Further information on the mapping is provided in What is the updated Flood Map for Surface Water (Nov 2013) and uFMFSW Basic Package Product Description (2013) reports.

2. It should be noted that certain locations not shown may be at risk of flooding from other sources. For example, areas susceptible to drainage system inadequacies or localised ponding; areas flooded due to debris blockage or areas adjacent to ordinary watercourses which have not been subject to hydraulic modelling.

INTENDED USE

This mapping is intended to provide a strategic overview of flood risk within Epping Forest District and should not be used to assess flood risk for individual properties

DISCLAIMER

This document has been prepared in accordance with the scope of URS' appointment with its client and is subject to the terms of that appointment. It is addressed to and for the sole and confidential use and reliance of URS' client.

URS accepts no liability for any use of this document (or any model included or referred to herein) other than by its client and only for the purposes for which it was prepared and provided. No person other than the client may copy (in whole or in part) use or rely on the contents of this document, without the prior written permission of the Company Secretary of URS Infrastructure and Environment Ltd. Any advice, opinions, or recommendations within this document should be read and relied upon only in the context of the document as a whole. The contents of this document do not provide legal or tax advice or opinion.

COPYRIGHT

This map is reproduced from Ordnance Survey material with the permission of Ordnance Survey on behalf of the controller of Her Majesty's Stationary Office

© Crown copyright and database right 2014.

Unauthorised reproduction infringes Crown copyright and may lead to prosecution or civil proceedings.

DRAWN BY	CHECKED BY	DATE
EB	EG	JULY 2014
SCALE @ A3	ISSUING OFFICE	
1 : 10,000	London	

EPHING FOREST DISTRICT COUNCIL LEVEL 2 SFRA

ENVIRONMENT AGENCY UPDATED FLOOD MAP FOR SURFACE WATER

Epping Forest District Council
Civic Offices
High Street
Epping
Essex, CM16 4BZ

URS Infrastructure & Environment Ltd
6-8 Greencoat Place
London, SW1P 1PL
Tel: (020) 7798 5000

DRAWING NUMBER

FIGURE 4E

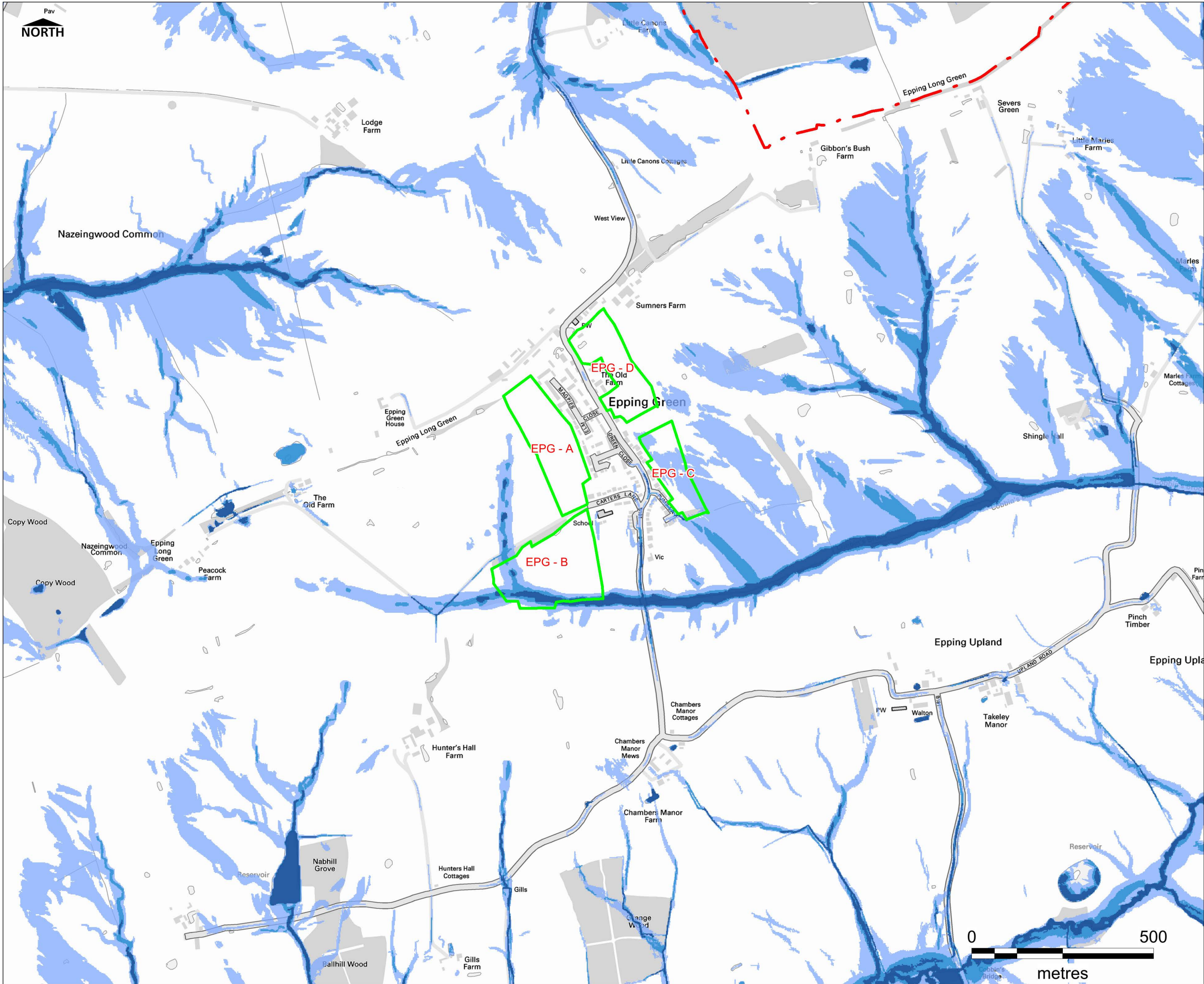

KEY

- Epping Forest District Council Boundary
- Proposed Development Site Boundary

Surface Water Flood Extent

- 3.33% AEP (High Risk)
- 1% AEP (Medium Risk)
- 0.1% AEP (Low Risk)

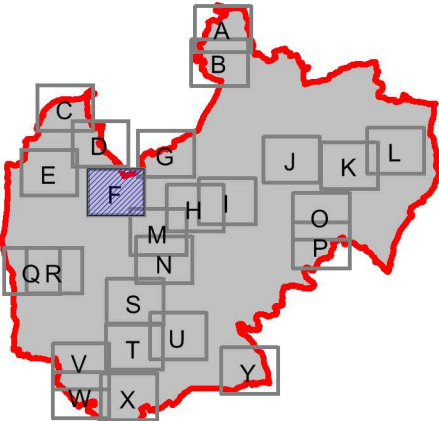

TECHNICAL NOTE

1. Environment Agency updated Flood Map for Surface Water (uFMFSW) data. Further information on the mapping is provided in What is the updated Flood Map for Surface Water (Nov 2013) and uFMFSW Basic Package Product Description (2013) reports.
2. It should be noted that certain locations not shown may be at risk of flooding from other sources. For example, areas susceptible to drainage system inadequacies or localised ponding; areas flooded due to debris blockage or areas adjacent to ordinary watercourses which have not been subject to hydraulic modelling.

INTENDED USE

This mapping is intended to provide a strategic overview of flood risk within Epping Forest District and should not be used to assess flood risk for individual properties

DISCLAIMER

This document has been prepared in accordance with the scope of URS' appointment with its client and is subject to the terms of that appointment. It is addressed to and for the sole and confidential use and reliance of URS' client. URS accepts no liability for any use of this document (or any model included or referred to herein) other than by its client and only for the purposes for which it was prepared and provided. No person other than the client may copy (in whole or in part) use or rely on the contents of this document, without the prior written permission of the Company Secretary of URS Infrastructure and Environment Ltd. Any advice, opinions, or recommendations within this document should be read and relied upon only in the context of the document as a whole. The contents of this document do not provide legal or tax advice or opinion.

COPYRIGHT

This map is reproduced from Ordnance Survey material with the permission of Ordnance Survey on behalf of the controller of Her Majesty's Stationery Office
© Crown copyright and database right 2014.
Unauthorised reproduction infringes Crown copyright and may lead to prosecution or civil proceedings.

DRAWN BY EB	CHECKED BY EG	DATE JULY 2014
----------------	------------------	-------------------

SCALE @ A3 1 : 10,000	ISSUING OFFICE London
--------------------------	--------------------------

EPPING FOREST DISTRICT
COUNCIL LEVEL 2 SFRA

ENVIRONMENT AGENCY UPDATED
FLOOD MAP FOR SURFACE WATER

Epping Forest District Council
Civic Offices
High Street
Epping
Essex, CM16 4BZ



URS Infrastructure & Environment Ltd
6-8 Greencoat Place
London, SW1P 1PL
Tel: (020) 7798 5000



DRAWING NUMBER

FIGURE 4F

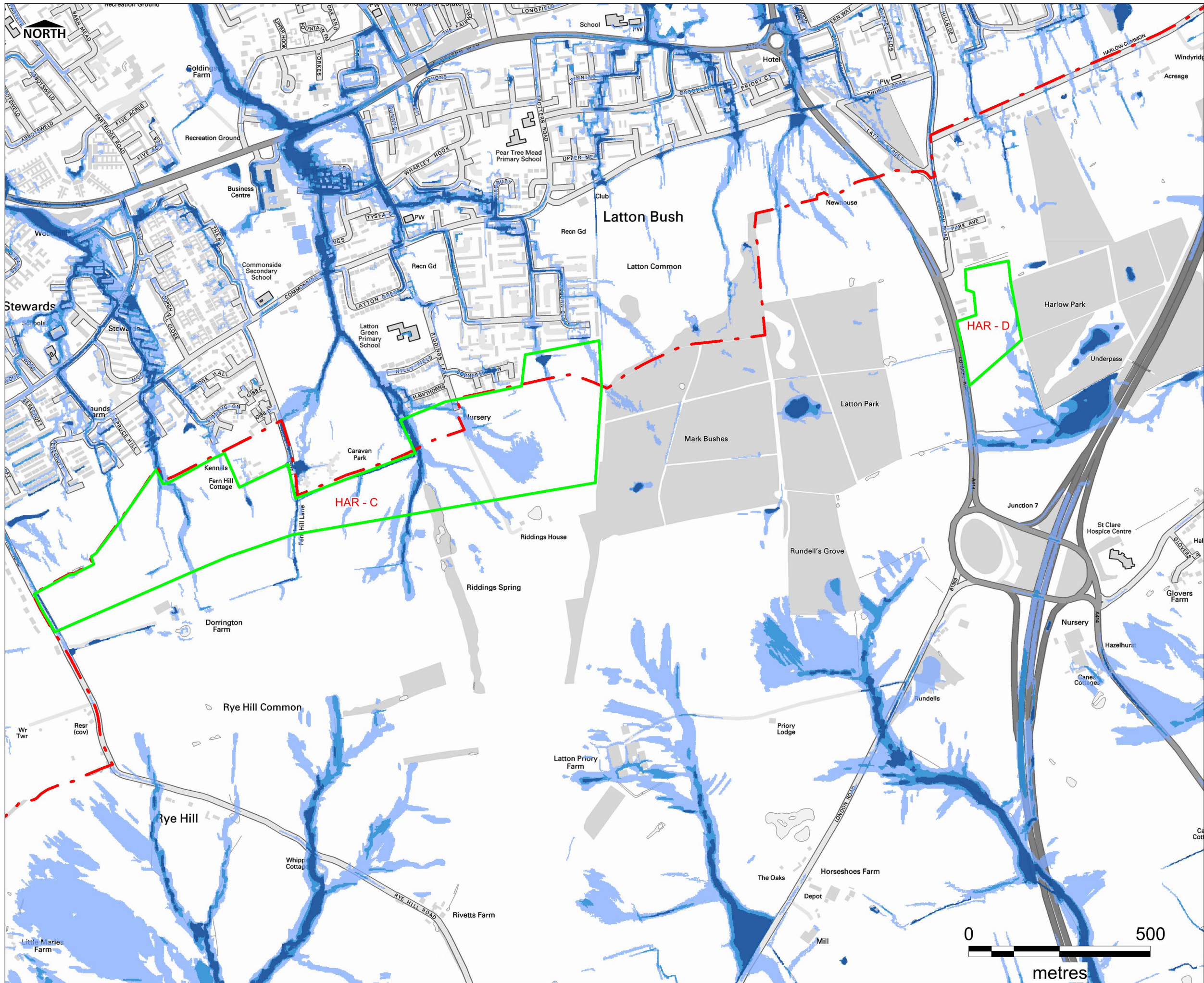

- KEY**
- Epping Forest District Council Boundary
 - Proposed Development Site Boundary

- Surface Water Flood Extent**
- 3.33% AEP (High Risk)
 - 1% AEP (Medium Risk)
 - 0.1% AEP (Low Risk)

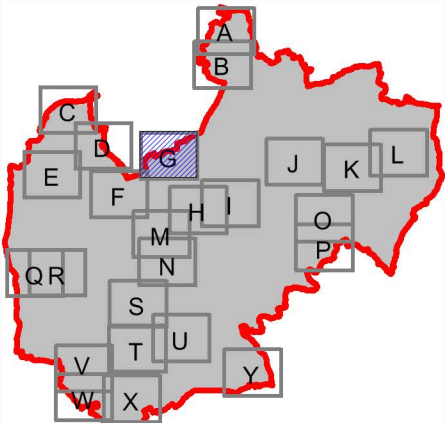

TECHNICAL NOTE

1. Environment Agency updated Flood Map for Surface Water (uFMFSW) data. Further information on the mapping is provided in What is the updated Flood Map for Surface Water (Nov 2013) and uFMFSW Basic Package Product Description (2013) reports.

2. It should be noted that certain locations not shown may be at risk of flooding from other sources. For example, areas susceptible to drainage system inadequacies or localised ponding; areas flooded due to debris blockage or areas adjacent to ordinary watercourses which have not been subject to hydraulic modelling.

INTENDED USE

This mapping is intended to provide a strategic overview of flood risk within Epping Forest District and should not be used to assess flood risk for individual properties

DISCLAIMER

This document has been prepared in accordance with the scope of URS' appointment with its client and is subject to the terms of that appointment. It is addressed to and for the sole and confidential use and reliance of URS' client.

URS accepts no liability for any use of this document (or any model included or referred to herein) other than by its client and only for the purposes for which it was prepared and provided. No person other than the client may copy (in whole or in part) use or rely on the contents of this document, without the prior written permission of the Company Secretary of URS Infrastructure and Environment Ltd. Any advice, opinions, or recommendations within this document should be read and relied upon only in the context of the document as a whole. The contents of this document do not provide legal or tax advice or opinion.

COPYRIGHT

This map is reproduced from Ordnance Survey material with the permission of Ordnance Survey on behalf of the controller of Her Majesty's Stationery Office

© Crown copyright and database right 2014.

Unauthorised reproduction infringes Crown copyright and may lead to prosecution or civil proceedings.

DRAWN BY	CHECKED BY	DATE
EB	EG	JULY 2014
SCALE @ A3	ISSUING OFFICE	
1 : 10,000	London	

EPHING FOREST DISTRICT COUNCIL LEVEL 2 SFRA

ENVIRONMENT AGENCY UPDATED FLOOD MAP FOR SURFACE WATER

Epping Forest District Council
Civic Offices
High Street
Epping
Essex, CM16 4BZ



URS Infrastructure & Environment Ltd
6-8 Greencoat Place
London, SW1P 1PL
Tel: (020) 7798 5000



DRAWING NUMBER

FIGURE 4G

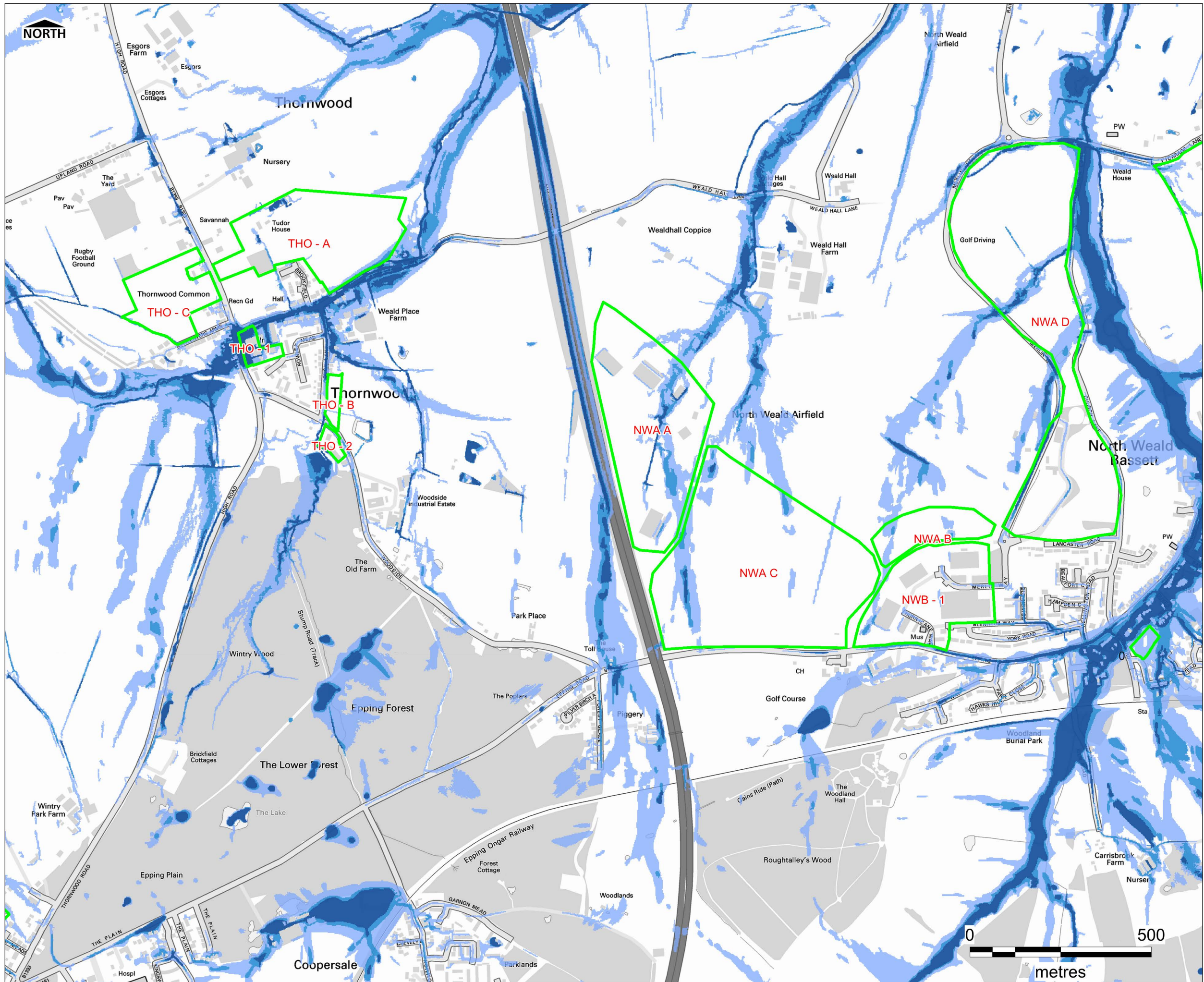

KEY

Epping Forest District Council Boundary

Proposed Development Site Boundary

Surface Water Flood Extent

3.33% AEP (High Risk)

1% AEP (Medium Risk)

0.1% AEP (Low Risk)

TECHNICAL NOTE

1. Environment Agency updated Flood Map for Surface Water (uFMFSW) data. Further information on the mapping is provided in What is the updated Flood Map for Surface Water (Nov 2013) and uFMFSW Basic Package Product Description (2013) reports.

2. It should be noted that certain locations not shown may be at risk of flooding from other sources. For example, areas susceptible to drainage system inadequacies or localised ponding; areas flooded due to debris blockage or areas adjacent to ordinary watercourses which have not been subject to hydraulic modelling.

INTENDED USE

This mapping is intended to provide a strategic overview of flood risk within Epping Forest District and should not be used to assess flood risk for individual properties

DISCLAIMER

This document has been prepared in accordance with the scope of URS' appointment with its client and is subject to the terms of that appointment. It is addressed to and for the sole and confidential use and reliance of URS' client.

URS accepts no liability for any use of this document (or any model included or referred to herein) other than by its client and only for the purposes for which it was prepared and provided. No person other than the client may copy (in whole or in part) use or rely on the contents of this document, without the prior written permission of the Company Secretary of URS Infrastructure and Environment Ltd. Any advice, opinions, or recommendations within this document should be read and relied upon only in the context of the document as a whole. The contents of this document do not provide legal or tax advice or opinion.

COPYRIGHT

This map is reproduced from Ordnance Survey material with the permission of Ordnance Survey on behalf of the controller of Her Majesty's Stationary Office

© Crown copyright and database right 2014.

Unauthorised reproduction infringes Crown copyright and may lead to prosecution or civil proceedings.

DRAWN BY	CHECKED BY	DATE
EB	EG	JULY 2014

SCALE @ A3	ISSUING OFFICE
1 : 10,000	London

EPPING FOREST DISTRICT COUNCIL LEVEL 2 SFRA

ENVIRONMENT AGENCY UPDATED FLOOD MAP FOR SURFACE WATER

Epping Forest District Council
Civic Offices
High Street
Epping
Essex, CM16 4BZ

URS Infrastructure & Environment Ltd
6-8 Greencoat Place
London, SW1P 1PL
Tel: (020) 7798 5000

DRAWING NUMBER	FIGURE 4H
----------------	------------------

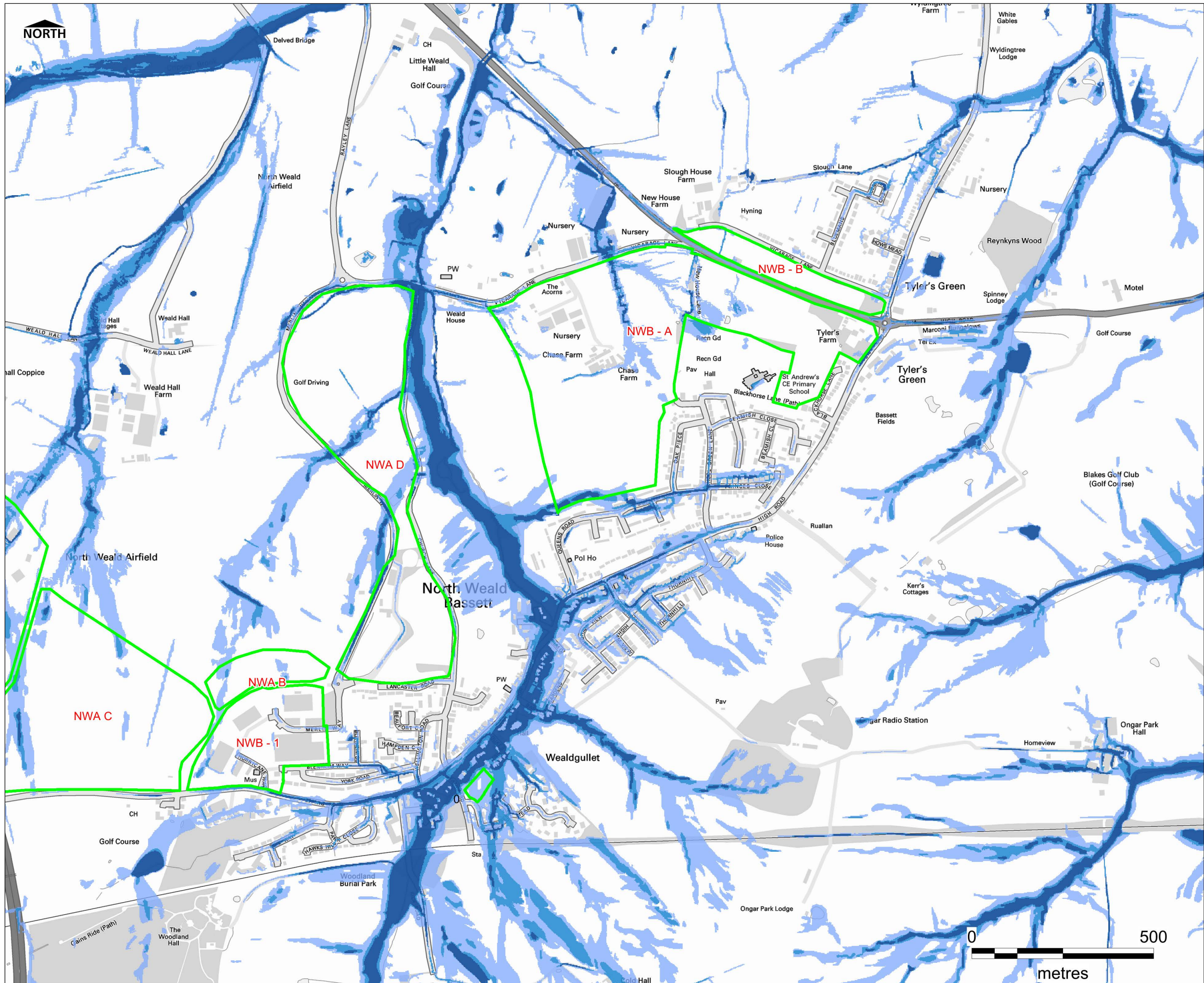

- KEY**
- Epping Forest District Council Boundary
 - Proposed Development Site Boundary

- Surface Water Flood Extent**
- 3.33% AEP (High Risk)
 - 1% AEP (Medium Risk)
 - 0.1% AEP (Low Risk)

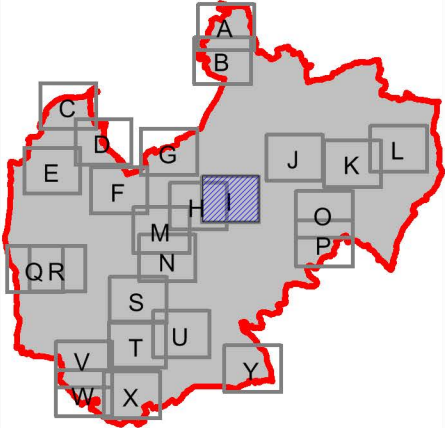

TECHNICAL NOTE

1. Environment Agency updated Flood Map for Surface Water (uFMFSW) data. Further information on the mapping is provided in What is the updated Flood Map for Surface Water (Nov 2013) and uFMFSW Basic Package Product Description (2013) reports.

2. It should be noted that certain locations not shown may be at risk of flooding from other sources. For example, areas susceptible to drainage system inadequacies or localised ponding; areas flooded due to debris blockage or areas adjacent to ordinary watercourses which have not been subject to hydraulic modelling.

INTENDED USE

This mapping is intended to provide a strategic overview of flood risk within Epping Forest District and should not be used to assess flood risk for individual properties

DISCLAIMER

This document has been prepared in accordance with the scope of URS' appointment with its client and is subject to the terms of that appointment. It is addressed to and for the sole and confidential use and reliance of URS' client.

URS accepts no liability for any use of this document (or any model included or referred to herein) other than by its client and only for the purposes for which it was prepared and provided.

No person other than the client may copy (in whole or in part) use or rely on the contents of this document, without the prior written permission of the Company Secretary of URS Infrastructure and Environment Ltd. Any advice, opinions, or recommendations within this document should be read and relied upon only in the context of the document as a whole. The contents of this document do not provide legal or tax advice or opinion.

COPYRIGHT

This map is reproduced from Ordnance Survey material with the permission of Ordnance Survey on behalf of the controller of Her Majesty's Stationery Office

© Crown copyright and database right 2014.

Unauthorised reproduction infringes Crown copyright and may lead to prosecution or civil proceedings.

DRAWN BY	CHECKED BY	DATE
EB	EG	JULY 2014
SCALE @ A3	ISSUING OFFICE	
1 : 10,000	London	

EPHING FOREST DISTRICT COUNCIL LEVEL 2 SFRA

ENVIRONMENT AGENCY UPDATED FLOOD MAP FOR SURFACE WATER

Epping Forest District Council
Civic Offices
High Street
Epping
Essex, CM16 4BZ

URS Infrastructure & Environment Ltd
6-8 Greencoat Place
London, SW1P 1PL
Tel: (020) 7798 5000

DRAWING NUMBER

FIGURE 4I

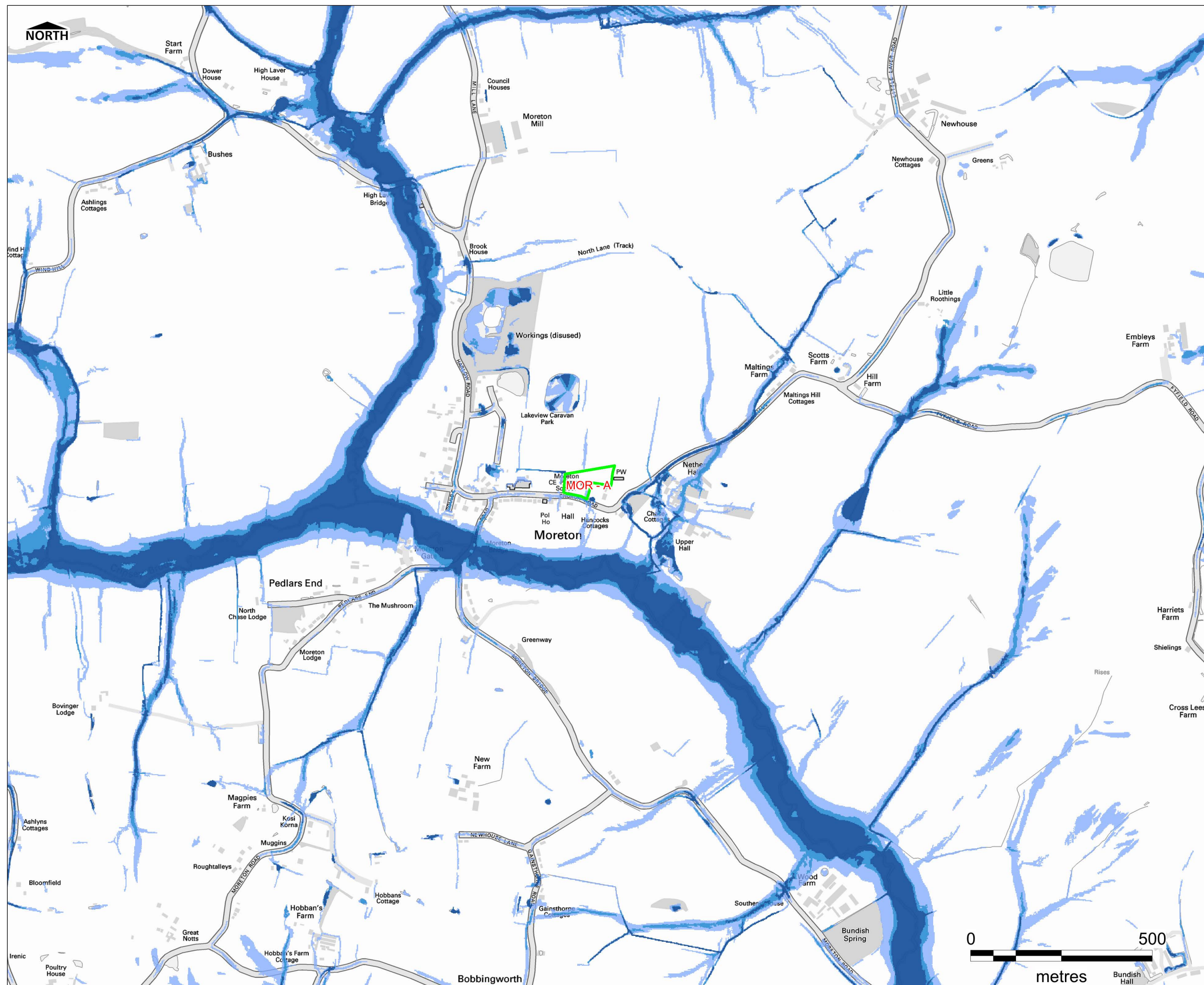

KEY

— Epping Forest District Council Boundary

— Proposed Development Site Boundary

Surface Water Flood Extent

3.33% AEP (High Risk)

1% AEP (Medium Risk)

0.1% AEP (Low Risk)

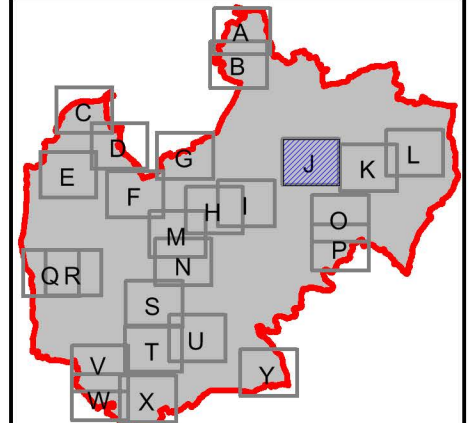

TECHNICAL NOTE

1. Environment Agency updated Flood Map for Surface Water (uFMSW) data. Further information on the mapping is provided in What is the updated Flood Map for Surface Water (Nov 2013) and uFMSW Basic Package Product Description (2013) reports.

2. It should be noted that certain locations not shown may be at risk of flooding from other sources. For example, areas susceptible to drainage system inadequacies or localised ponding; areas flooded due to debris blockage or areas adjacent to ordinary watercourses which have not been subject to hydraulic modelling.

INTENDED USE

This mapping is intended to provide a strategic overview of flood risk within Epping Forest District and should not be used to assess flood risk for individual properties

DISCLAIMER

This document has been prepared in accordance with the scope of URS' appointment with its client and is subject to the terms of that appointment. It is addressed to and for the sole and confidential use and reliance of URS' client.

URS accepts no liability for any use of this document (or any material included or referred to herein) other than by its client and only for the purposes for which it was prepared and provided.

No person other than the client may copy (in whole or in part) use or rely on the contents of this document, without the prior written permission of the Company Secretary of URS Infrastructure and Environment Ltd. Any advice, opinions, or recommendations within this document should be read and relied upon only in the context of the document as a whole. The contents of this document do not provide legal or tax advice or opinion.

COPYRIGHT

This map is reproduced from Ordnance Survey material with the permission of Ordnance Survey on behalf of the controller of Her Majesty's Stationery Office
© Crown copyright and database right 2014.
Unauthorised reproduction infringes Crown copyright and may lead to prosecution or civil proceedings.

DRAWN BY EB	CHECKED BY EG	DATE JULY 2014
----------------	------------------	-------------------

SCALE @ A3 1 : 10,000	ISSUING OFFICE London
--------------------------	--------------------------

EPHING FOREST DISTRICT COUNCIL LEVEL 2 SFRA

ENVIRONMENT AGENCY UPDATED
FLOOD MAP FOR SURFACE WATER

Epping Forest District Council
Civic Offices
High Street
Epping
Essex, CM16 4BZ



URS Infrastructure & Environment Ltd
6-8 Greencoat Place
London, SW1P 1PL
Tel: (020) 7798 5000



DRAWING NUMBER

FIGURE 4J

EV 01

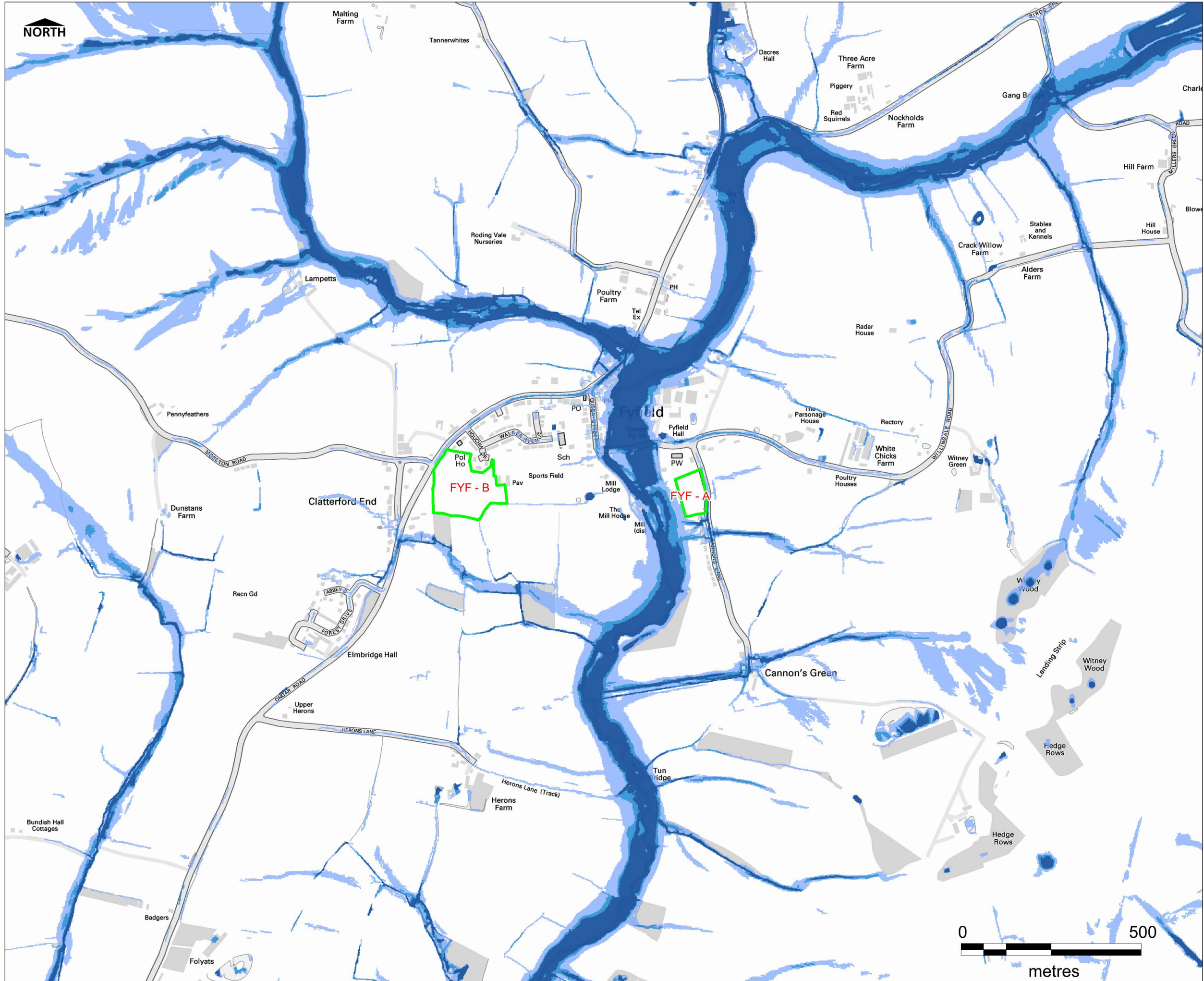

- KEY**
- Epping Forest District Council Boundary
 - Proposed Development Site Boundary

- Surface Water Flood Extent**
- 3.33% AEP (High Risk)
 - 1% AEP (Medium Risk)
 - 0.1% AEP (Low Risk)

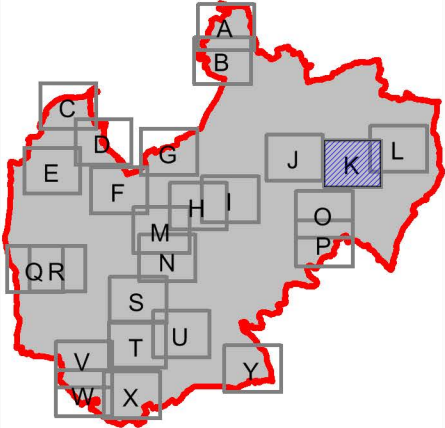

TECHNICAL NOTE

1. Environment Agency updated Flood Map for Surface Water (uFMfSW) data. Further information on the mapping is provided in What is the updated Flood Map for Surface Water (Nov 2013) and uFMfSW Basic Package Product Description (2013) reports.

2. It should be noted that certain locations not shown may be at risk of flooding from other sources. For example, areas susceptible to drainage system inadequacies or localised ponding; areas flooded due to debris blockage or areas adjacent to ordinary watercourses which have not been subject to hydraulic modelling.

INTENDED USE

This mapping is intended to provide a strategic overview of flood risk within Epping Forest District and should not be used to assess flood risk for individual properties

DISCLAIMER

This document has been prepared in accordance with the scope of URS' appointment with its client and is subject to the terms of that appointment. It is addressed to and for the sole and confidential use and reliance of URS' client.

URS accepts no liability for any use of this document (or any model included or referred to herein) other than by its client and only for the purposes for which it was prepared and provided.

No person other than the client may copy (in whole or in part) use or rely on the contents of this document, without the prior written permission of the Company Secretary of URS Infrastructure and Environment Ltd. Any advice, opinions, or recommendations within this document should be read and relied upon only in the context of the document as a whole. The contents of this document do not provide legal or tax advice or opinion.

COPYRIGHT

This map is reproduced from Ordnance Survey material with the permission of Ordnance Survey on behalf of the controller of Her Majesty's Stationery Office

© Crown copyright and database right 2014.

Unauthorised reproduction infringes Crown copyright and may lead to prosecution or civil proceedings.

DRAWN BY	CHECKED BY	DATE
EB	EG	JULY 2014
SCALE @ A3	ISSUING OFFICE	
1 : 10,000	London	

EPHING FOREST DISTRICT COUNCIL LEVEL 2 SFRA

ENVIRONMENT AGENCY UPDATED FLOOD MAP FOR SURFACE WATER

Epping Forest District Council
Civic Offices
High Street
Epping
Essex, CM16 4BZ

URS Infrastructure & Environment Ltd
6-8 Greencoat Place
London, SW1P 1PL
Tel: (020) 7798 5000

DRAWING NUMBER

FIGURE 4K

N:\Current Projects\47065671 Epping Forest Level 2 SFRA\06 GISWOR

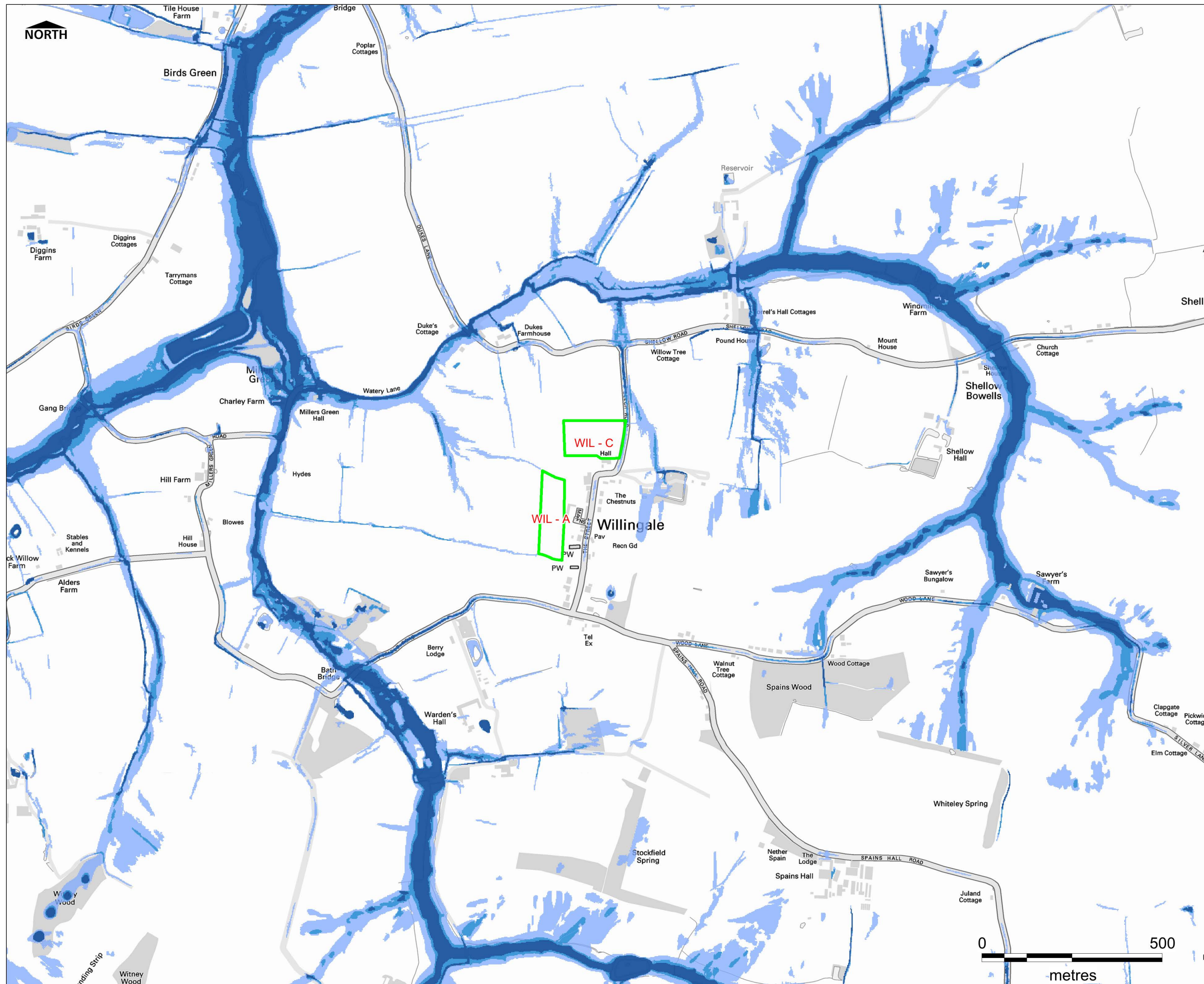

KEY

Epping Forest District Council Boundary

Proposed Development Site Boundary

Surface Water Flood Extent

3.33% AEP (High Risk)

1% AEP (Medium Risk)

0.1% AEP (Low Risk)

TECHNICAL NOTE

1. Environment Agency updated Flood Map for Surface Water (uFMFSW) data. Further information on the mapping is provided in What is the updated Flood Map for Surface Water (Nov 2013) and uFMFSW Basic Package Product Description (2013) reports.

2. It should be noted that certain locations not shown may be at risk of flooding from other sources. For example, areas susceptible to drainage system inadequacies or localised ponding; areas flooded due to debris blockage or areas adjacent to ordinary watercourses which have not been subject to hydraulic modelling.

INTENDED USE

This mapping is intended to provide a strategic overview of flood risk within Epping Forest District and should not be used to assess flood risk for individual properties

DISCLAIMER

This document has been prepared in accordance with the scope of URS' appointment with its client and is subject to the terms of that appointment. It is addressed to and for the sole and confidential use and reliance of URS' client.

URS accepts no liability for any use of this document (or any model included or referred to herein) other than by its client and only for the purposes for which it was prepared and provided. No person other than the client may copy (in whole or in part) use or rely on the contents of this document, without the prior written permission of the Company Secretary of URS Infrastructure and Environment Ltd. Any advice, opinions, or recommendations within this document should be read and relied upon only in the context of the document as a whole. The contents of this document do not provide legal or tax advice or opinion.

COPYRIGHT

This map is reproduced from Ordnance Survey material with the permission of Ordnance Survey on behalf of the controller of Her Majesty's Stationery Office

© Crown copyright and database right 2014.

Unauthorised reproduction infringes Crown copyright and may lead to prosecution or civil proceedings.

DRAWN BY	CHECKED BY	DATE
EB	EG	JULY 2014

SCALE @ A3	ISSUING OFFICE
1 : 10,000	London

EPPING FOREST DISTRICT COUNCIL LEVEL 2 SFRA

ENVIRONMENT AGENCY UPDATED FLOOD MAP FOR SURFACE WATER

Epping Forest District Council
Civic Offices
High Street
Epping
Essex, CM16 4BZ

URS Infrastructure & Environment Ltd
6-8 Greencoat Place
London, SW1P 1PL
Tel: (020) 7798 5000

DRAWING NUMBER
FIGURE 4L

REV 01

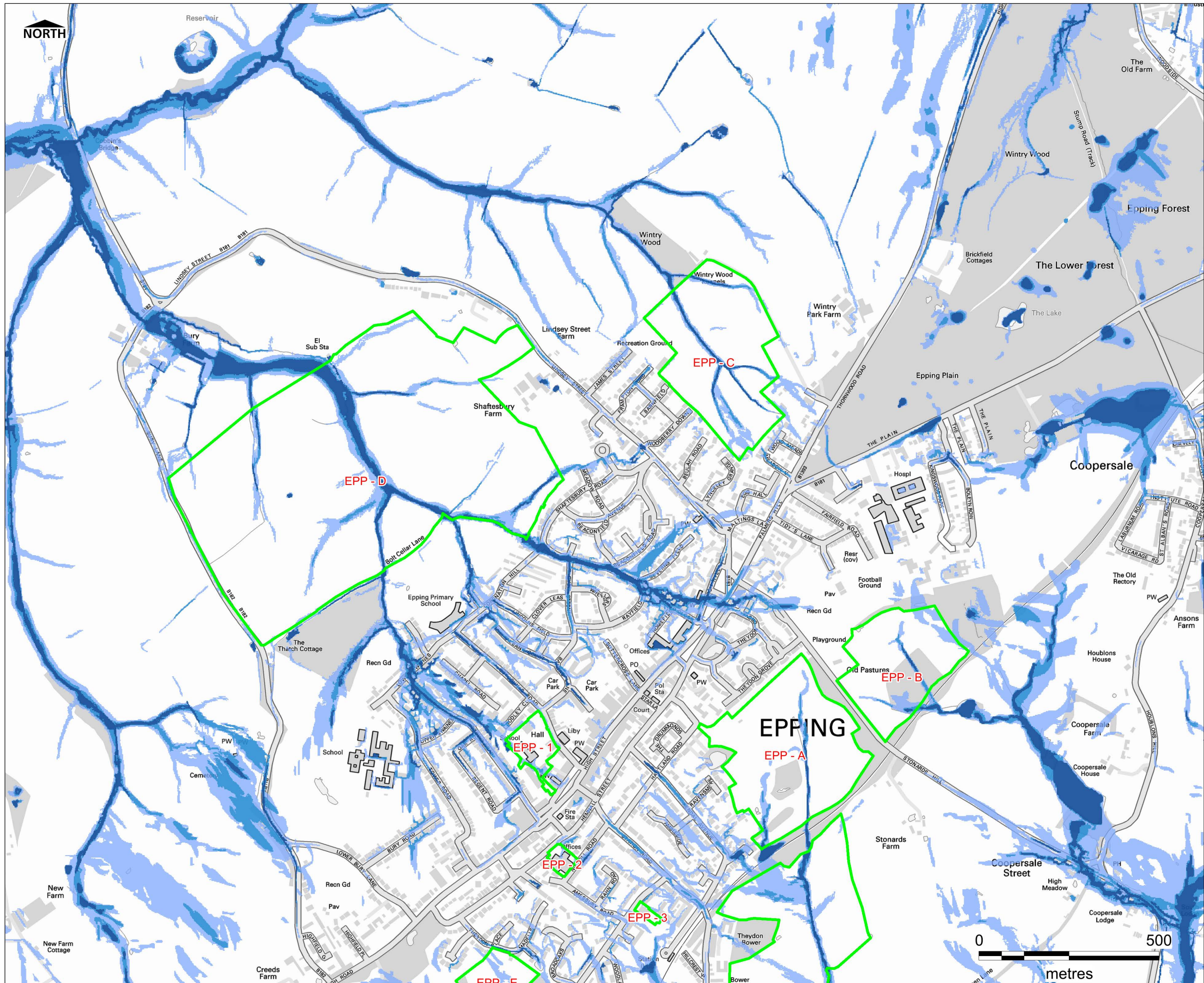

- KEY**
- Epping Forest District Council Boundary
 - Proposed Development Site Boundary

- Surface Water Flood Extent**
- 3.33% AEP (High Risk)
 - 1% AEP (Medium Risk)
 - 0.1% AEP (Low Risk)

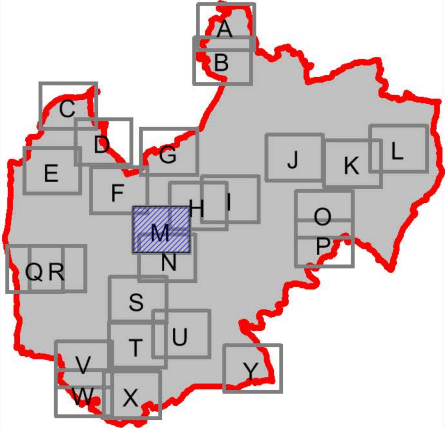

TECHNICAL NOTE

1. Environment Agency updated Flood Map for Surface Water (uFMSW) data. Further information on the mapping is provided in What is the updated Flood Map for Surface Water (Nov 2013) and uFMSW Basic Package Product Description (2013) reports.

2. It should be noted that certain locations not shown may be at risk of flooding from other sources. For example, areas susceptible to drainage system inadequacies or localised ponding; areas flooded due to debris blockage or areas adjacent to ordinary watercourses which have not been subject to hydraulic modelling.

INTENDED USE

This mapping is intended to provide a strategic overview of flood risk within Epping Forest District and should not be used to assess flood risk for individual properties

DISCLAIMER

This document has been prepared in accordance with the scope of URS' appointment with its client and is subject to the terms of that appointment. It is addressed to and for the sole and confidential use and reliance of URS' client.

URS accepts no liability for any use of this document (or any model included or referred to herein) other than by its client and only for the purposes for which it was prepared and provided. No person other than the client may copy (in whole or in part) use or rely on the contents of this document, without the prior written permission of the Company Secretary of URS Infrastructure and Environment Ltd. Any advice, opinions, or recommendations within this document should be read and relied upon only in the context of the document as a whole. The contents of this document do not provide legal or tax advice or opinion.

COPYRIGHT

This map is reproduced from Ordnance Survey material with the permission of Ordnance Survey on behalf of the controller of Her Majesty's Stationary Office

© Crown copyright and database right 2014.

Unauthorised reproduction infringes Crown copyright and may lead to prosecution or civil proceedings.

DRAWN BY EB	CHECKED BY EG	DATE JULY 2014
SCALE @ A3 1 : 10,000	ISSUING OFFICE London	

EPPING FOREST DISTRICT COUNCIL LEVEL 2 SFRA

ENVIRONMENT AGENCY UPDATED FLOOD MAP FOR SURFACE WATER

Epping Forest District Council
Civic Offices
High Street
Epping
Essex, CM16 4BZ



URS Infrastructure & Environment Ltd
6-8 Greencoat Place
London, SW1P 1PL
Tel: (020) 7798 5000



DRAWING NUMBER

FIGURE 4M